

ENGINEERING A BETTER TOMORROW

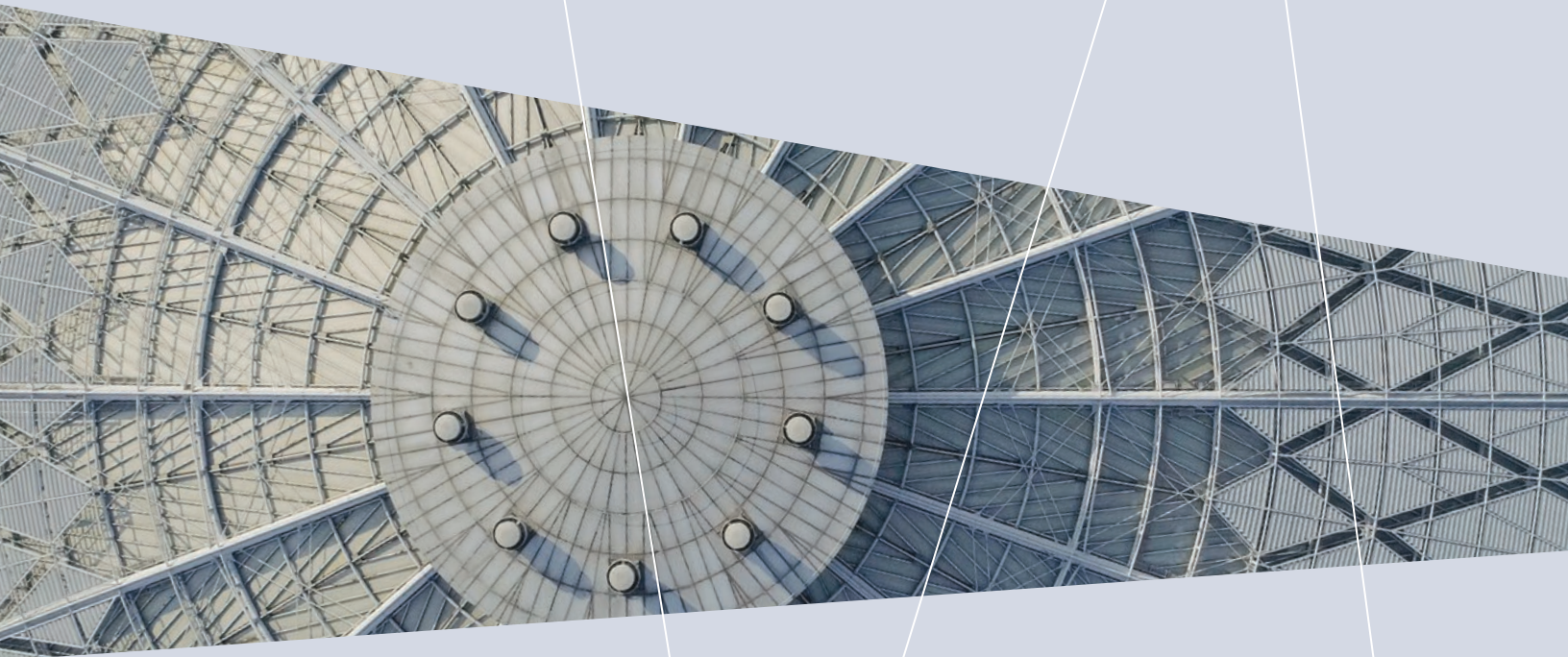

MISSION / VISION STATEMENT

The ASCE Foundation develops resources to build a stronger profession to meet tomorrow's national and global challenges.



Thank you for all of your support! It means a lot to young engineers such as myself. I hope to become a successful engineer and repay your generous donation. – PEARCE

PRESIDENT'S MESSAGE TO DONORS

Dear Friends, Colleagues, and fellow Civil Engineers,

On behalf of the ASCE Foundation Board, Council of Trustees, and staff, thank you for supporting the civil engineering community by donating to the ASCE Foundation.

The ASCE Foundation's purpose is to fund resources that build a stronger profession to meet tomorrow's challenges. We strive to accomplish this by supporting many ASCE activities that are designed to provide civil engineers with professional growth opportunities and practical skills throughout their careers. Donations to the ASCE Foundation are invested in programs, such as student activities, leadership conferences, continuing education and engineering programs that engage ASCE members and their communities. These areas of focus provide both immediate benefits and lay the foundation for long-term impacts in the civil engineering profession.

This is all made possible by the generosity and enthusiasm of our donors. Your passion for civil engineering speaks loudly through every donation. In the following pages you will find more in-depth details of the programs that your donations to the ASCE Foundation made possible in 2019.

Thank you for your generous support and for being a philanthropic leader within the civil engineering community. I look forward to what we together will accomplish in the future with your continued support of the ASCE Foundation.

Sincerely,



H.G. "Gerry" Schwartz, Jr.
President, ASCE Foundation



FOUNDATION ROADMAP



1 →

INVESTMENTS

The ASCE Foundation cultivates and develops a culture of philanthropy to raise funds for ASCE activities and Special Projects to advance the Civil Engineering profession.

2 →

ACTIVITIES

The ASCE Foundation engages the philanthropic community, invests in students as the next generation of Civil Engineers, shares information about the profession and infrastructure, and provides opportunities for professional and personal development and networking.



Thank you so much for your donation to the ASCE Foundation! My name is Emily Rone and I am the president of the ASCE Student Chapter at Louisiana State University. Your donations have helped us further our chapter through meetings, service events, and our competition teams.

– THANK YOU AND GEAUX TIGERS!



3



4



5



IMMEDIATE OUTCOMES (1-2 YEARS)

Through funded programs, ASCE members continue to grow and gain new knowledge as individuals and professionals. The profession and Foundation also grow in positive and new directions, as opportunities arise.

ONGOING OUTCOMES (3-5 YEARS)

With strong professional networks and the availability of ASCE resources funded by the ASCE Foundation, Civil Engineers will have the skills and partnerships to create innovative sustainable solutions for the problems facing their community, and communities across the globe.

LONG-TERM IMPACT (5+ YEARS)

Through ASCE Foundation-funded programs, ASCE members will become successful leaders solving pressing societal problems, and improving quality of life, by investing in the next generation, and planning for the future.

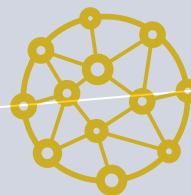

STUDENT ACTIVITIES

Your gifts support students as the future of civil engineering. Through ASCE student programs, current and future generations of civil engineering students are getting connected with their peers and mentors from across the globe while expanding their personal and professional skills. Where the energy of young people is met with opportunity and guidance, the next generation of civil engineers will become well equipped to meet the engineering challenges of the future.



PROGRAM HIGHLIGHTS

→ STUDENT CONFERENCES

- 19 Student Conferences were attended by more than 9,000 Students across the Country

→ NATIONAL CONCRETE CANOE COMPETITION (NCCC)

- Congratulations to this year's winner: The University of Florida
- Welcome to the first NCCC team from India

→ CI STUDENT DAYS

- Students enjoyed a site visit to the Arlington Memorial Bridge project
- Students were challenged to develop a real-work construction project proposal
- Students engaged in technical training and connected with potential employers

→ WORKSHOP FOR STUDENT CHAPTER LEADERS

- 587 Student members participated in the annual workshop

→ AEI INTERNATIONAL STUDENT DESIGN COMPETITION

- **Challenge:** Address the design, integration, and construction issues associated with the Jack H. Miller Center for Musical Arts at Hope College at Holland, Michigan.
- **Congratulations Winners:**
 - > **Building Integration:** Pennsylvania State University
 - > **Outstanding Achievement in Innovation:** University of Nebraska-Lincoln



National Concrete Canoe Competition



AEI International Student Design Competition

2019/2020 ASCE SCHOLARSHIP RECIPIENTS

ZACHARY HANEY, S.M.ASCE

(Illinois Institute of Technology)

Lawrence W. and Francis W. Cox Scholarship

ANGIE MITCHELL, S.M.ASCE

(Kansas State University)

Eugene C. Figg, Jr. Civil Engineering Scholarship

RAYCHEL BAHNICK

(University of Louisville)

John Lenard Civil Engineering Scholarship

HUIMIN CHU

(The Cooper Union)

John Lenard Civil Engineering Scholarship



MARY LAZAR, S.M.ASCE

(Northwestern University)

Y.C. Yang Civil Engineering Scholarship

IAN WALCZAK, S.M.ASCE

(Rutgers University)

Y.C. Yang Civil Engineering Scholarship

THANK YOU





Thank you for your donation! As a student funding is always limited, but I'm happy to say a part of your donation has been used to fund my trip to the 2020 Workshop for Student Chapter Leaders. This conference has been an amazing, eye-opening experience and would not be possible without your donation.

– MARTIN PHONY, UC IRVINE, C/O 2022



Howdy! Thank you so much for donating to the ASCE Foundation. As a student member, it is so encouraging to be a member of an organization that prides itself on giving back. Thank you for making a difference at my school, and for ASCE.

*– SINCERELY,
KRISTEN PETREE, UNIVERSITY OF TEXAS
AT ARLINGTON*

DONORS

1852 SOCIETY

Stephen D. Bechtel, Jr.
Marie F. Carter*
Joseph W. Fortey*
Wahneta T. Hinrichs*
Charles W. Koch*
John F. Lenard
Josephine Moorman*

Annette* & Chuck Pennoni
James W. Poirot*
Richard & Mary Jo Stanley*
Community Foundation of
Greater Muscatine
Robert P. Wadell
Yue-Chyou Yang*

FOUNDER SOCIETY

Robert L. Bowen
Christopher B. Burke
John L. & Karen E. Carrato
Earl T. Conrad
Jon D. Magnusson

Vilas & Ingrid Mujumdar
Thomas W. Smith, III
Robert D. Stevens
Robert P. Wadell

JAMES LAURIE VISIONARY CIRCLE

Christopher B. Burke
John L. & Karen E. Carrato
Kenneth R. Cooper
Emmett I. Davis, Jr.
Michael N. & Mary E. Goodkind

Jon D. Magnusson+
Carson K.C. Mok
Sarmad (Sam) & Ina Rihani
Robert P. Wadell+

LEGACY SOCIETY

Servando C. Aromin
G. Donald Brandt
Robert Love Brickner
Kathy J. Caldwell &
Ronald A. Cook
Kenneth R. Cooper
Neil J. Cummins*
Curtis C. Deane*
Robert C. Esterbrooks*
Robert N. Evans+
Michael N. & Mary E. Goodkind
Phillip L. Gould
Luther W. Graef
William P. Henry
Wahneta T. Hinrichs*
Virendrairai J. Kharod
Winston E. Kile
Kenneth L. King
Charles W. Koch*
Byung-Soo Lee
John F. Lenard
Burton A. Lewis+
Oscar T. Lyon, Jr.*
Charles A. Machemehl, Jr.
Bonnie & Lawrence Magura
Catherine M. &
Dennis R. Martenson+
Josephine Moorman*
William R. Neuman+
Rasik S. &
Manorama R. Patel+
Randall M. Perkinson
James W. Poirot*
Herman R. Rasch*
G. Andrew Reti
Cranston R. Rogers
John Seymour
Delbert M. Smith+
Richard & Mary Jo Stanley*
Community Foundation of
Greater Muscatine
Robert P. Stearns*
Ellen W. Stevens
Christine Williams+
Silky S. Wong+
George W. Zuurbier

SUSTAINERS CIRCLE

Kofi B. Acheampong
Kwame & Micaela Agyare
Harvey M. Armstrong
Sandra D. Bolton
F. Jay Burress
David H. Cole
Lemuel C. Costibolo
Donn G. DeCoursey
John E. Durrant
Gabbart & Woods Structural
Engineers
Theresa E. Harrison
Tara Hoke
Louis I. Jones
Angelina Lander
Mark E. Leeman
Cesar Mendoza
Roger M. Millar, Jr.
Kenneth B. Morris
Dennis F. Penepacker
Max L. Porter
Sarah K. Pulchine
John B. Rogers
J. Greg Soules
Kristina & Dave Swallow
Stafford E. Thornton
Adeleine J. Tran
Tyler J. Troast
Dennis D. Truax
Rick Tyler
William T. Wambach
Christine Williams
Kishore K. Yalamanchili
Anonymous (3)



PHILANTHROPIST SOCIETY (\$10,000 OR MORE)

Earl T. Conrad+
Richard and Mary Jo Stanley*
Community Foundation of
Greater Muscatine
Robert P. Wadell+
Gregory B. Young+
Aramco Services Company
Bentley Systems, Incorporated
Burns McDonnell
Computers & Structures, Inc.
-Ashraf Habibullah
David Evans & Associates, Inc.
Durham School-University of
Nebraska, Lincoln
Granite Construction Inc.
HDR Engineering, Inc.+
Severud Associates Consulting
Engineers+
WSP USA

CHAMPION SOCIETY (\$5,000 - \$9,999)

Robert L. Bowen
Jean-Louis Briaud
Cordoba Corporation
Vince & Roxanne Drnevich
Winston E. Kile
Metropolitan Water District of
Southern California
Mott MacDonald
Phillips 66
Thomas W. Smith, III+
Thompson Turner Construction
Turner Construction Company
The Whiting-Turner Contracting
Company
Wright Water Engineers, Inc.

GUARDIAN SOCIETY (\$2,500 - \$4,999)

Bechtel Corporation
David & Monica Biggs+
Christopher B. Burke
County of Los Angeles
Public Works
GHD
Michael N. & Mary E. Goodkind
James R. Harris
JM Eagle
Karen A. Jones
Kimley-Horn & Associates, Inc.
Los Angeles Department of
Water & Power

PC Construction
Annette* & Chuck Pennoni
Christopher E. Reeseigh
S&ME, Inc.
Santa Ana Watershed Project
Authority
Randell L. Sedlacek+
Simpson Gumpertz &
Heger, Inc.+
SmithGroup+
Robert D. Stevens
Anonymous+

LEADER SOCIETY (\$1,000 - \$2,499)

Alderson Engineering+
William F. Baker, Jr.
Matthew Buckli
Joseph R. Buley
Joseph G. Burns
John L. & Karen E. Carrato
James N. Cochran
Kenneth R. Cooper
DAVIS Construction+
Davis Family Foundation
Edward M. & Mary F. DePaola
& Family+
Thomas A. DiBlasi
The Albert & Joan Dorman
Family Foundation
Timothy K. Dougherty
Billy L. Edge
Knut Eriksen
Gilsanz Murray Steficek, LLP
Jean E. Goudie+
Ethan D. Grossman
Kancheepuram N. Gunalan
Thomas L. Jenkins
Curtis Jones
Robin A. Kemper & Family+
Kiewit Infrastructure Co.
Eugene R. Klaasmeyer
D. Wayne Klotz
Daniel L. Lavrich
Mark E. Leeman+
Leighton Consulting, Inc.
John V. Lowney
Jon D. Magnusson+
Allen Masuda
Roger M. Millar, Jr.+
Carson K.C. Mok
Carl L. Monismith
Kenneth B. Morris+
David J. Nash
Rasik S. & Manorama R. Patel+
Pennoni Associates Inc.
PSOMAS
Sarmad (Sam) & Ina Rihani

John B. Rogers+
SA Associates
Mark P. Sarkisian
Henry & Sally Schwartz 2010
Family Foundation
Shook Construction Co.
The Sikand Foundation, Inc.
Kumares C. Sinha
J. Greg Soules+
James M. Stubchaer
John G. Tawresey
Dennis D. Truax+
Jeffrey D. Vann+
Joel N. Wantman
Christine Williams+
Silky S. Wong+
Mark W. Woodson
Anonymous (2)

SUPPORTER CLUB (\$500 - \$999)

James A. Anderson
Robert E. Bachman
Robert D. Beaver+
Daniel & Cheryl Becker
Robert W. Bein+
Kevin G. Casey+
Laura E. Champion
Karen C. Chou
John R. Clark
John M. Collins+
Randy Collins
Computerized Structural
Design, SC
Raymond Daddazio
David E. Daniel
Gregory E. DiLoreto
Joseph G. DiPompeo
Charles H. Dowding
Donald Dusenberry
Dean E. Ertzner+
John W. Fleming+
Gabbart & Woods Structural
Engineers+
Theodore V. Galambos+
Luther W. Graef+
The Leonardo & Carolina
Gutierrez Family Trust+
Carol E. Haddock+
Ronald O. Hamburger
Scott R. Hamilton+
Richard E. Harris+
Charles Herberger+
Jefferson M. Hilliard
Loren G. Hinkelman
Stuart D. Houck+
Robert P. Hughes+
Izzat M. Idriss+

John A. Martin & Associates,
Inc.+
Richard W. Karn
William E. Kelly
Christopher J. King
Kenneth L. King
Viswanath K. Kumar
Tony C. Lau
Maria C. Lehman
Michael & Carol Loose
Frederick M. Lunki+
John M. Markey, Jr.
Glenn A. Matsumoto
Brander Construction
Technology, Inc.
Brian D. McKeenan
John T. Melbourn+
Patricia A. Montgomery
Peter W. Neyhart+
Robert E. Nickerson
Jerry J. Oliver
Charles A. Pearson
Martin L. Penhallegon+
Puntin Engineering Inc.
John B. Renwick
John L. Richardson+
Christopher A. Ridley
Claude G. Robinson
Dennis E. Roby+
Camilla M. Saviz+
Elias B. Sayah
Donald R. Scott
John F. Shannon
George L. Siller
Sher G. Singh
Robert C. Sinn II
Skidmore, Owings & Merrill
LLP+
John H. Spyhalski
Edward W. Stafford
William Stannard
William F. Stoner
William V. Taylor
George Tchobanoglous+
Jill L. Treadway
Carl J. Turkstra
Daniel S. Turner+
Clarence W. Welti+
James C. Williams
Raymond E. Williams
Ronald L. Younker+
Anonymous (3)

FRIEND CLUB (\$250 - \$499)

Joseph M. Ales., Jr.
Alvine Engineering
American Society of Association
Executives
Marsha D. Anderson Bomar
James H. Anspach
Bilal M. Ayyub
Frank A. Bajorek
Craig E. Barnes
George D. Barnes+
Barton Malow Company
Madison J. Batt
James Becker
Allen M. Beene
Walter C. Bell
Jack Belvedere
Gary J. Benesh
Greg Bennett
Narendra K. Bhatia
John A. Biale+
Adam J. Bigelow+
Thomas M. Blalock+
Carl L. Blum
Michael Boudreaux
William L. Bounds
Richard H. Brainard+
Robert Love Brickner
John C. Bridwell+
Phillip L. Brown
John R. Buckwalter
Martin G. Buehler
Kenneth W. Cargill
John W. Carroll+
Gary M. Chambers
John Cleary
Nancy S. Cline
L. Donald Cooney+
Lewis S. Coonley
Richard H. Cox
Nathan Cumar
Shashi K. Dahal+
Sergio P. Dalmau+
Donn G. DeCoursey+
Arthur A. DeFraites, Jr.
Robert J. Dietz
Charles V. Dinges, IV+
W.R. Dressel, Jr.
Richard L. Drinkwater
William D. Dubois
John E. Durrant+
David E. Edfors
Earl V. Edris, Jr.
Bruce R. Ellingwood
Anne M. Ellis
Jennifer B. Epps

Fred E. Fleet
John H. Foster+
Mr. & Mrs. Michael W. Franke+
Robert J. Freil
Lester H. Fukuda+
Frederick C. Gebhardt
Gautam Ghosh
Alice J. Godsey
Google, Inc.+
Donald J. Gotschall
Thomas B. Green, Jr.
Paul A. Grishaber
William H. Hagedorn
Jerome F. Hajjar
Donald E. Hall
Larry A. Hanson+
Joseph E. Hardee, Jr.+
Duane A. Haukebo+
Kerry S. Havner
David C. Healey+
Thomas M. Hearne, Jr.
Richard Henige, Jr.+
Robert Henry
HGA Architects & Engineers
Robert E. Hill+
Robert H. Holder
Tara Hoke+
Robert D. Holtz, II
Enamul Hoque
Thomas W. Howard, III+
John A. Hull+
Michael D. Hurst
Gary D. Icenogle
Rodney D. Irely+
Raymond A. Issa
Hiromu Ito
Jeanne G. Jacob &
Richard G. Frank
James G. Davis Construction
Corporation
Carl R. Johnson
Michael R. Johnson
Ralph E. Johnson
Alan A. Kamp+
Kelly Keselica
David J. Kilmurray
John L. Kramer+
Francis W. Kuchta
Salvatore A. LaBella
Mark D. Lafferty
Deborah H. Lee+
Lehigh Valley Section ASCE
Donald G. Leitch
Samson S. Liao
Timothy L. Liu
Cassiano Lopes De Goulart
Almeida+
Theodore A. Maffei

James M. Mann
Robert C. Marini
Catherine M. &
Dennis R. Martenson+
Victor C. Martinez
Ronald V. Matviyak
Therese P. McAllister
Robert E. McIvor, Jr.+
Thomas G. McSwiggin+
Richard G. Meehan
Cesar Mendoza+
Jan L. Menuetz+
Dorian Modjeski+
Lawrence J. Moloney+
G. Robert Morris
Howard J. Moser+
Jimmy J. Murray
Patrick J. Natale
Terry F. Neimeyer
Harold L. Nelson
William R. Neuman+
Paul N. Otter+
Randall S. Over
Robert C. Overall
James R. Pagenkopf
Pearson Evaluation and
Education Research Group
Dennis F. Penepacker+
Lys Pitters+
Ananth K. Prasad
Sarah K. Pulchine+
Ivan Ramirez+
Manuel A. Ray, Jr.
Robert K. Redfield
Phillip K. Reiss+
Clifford I. Roberts+
Mark D. Rolfe+
John E. Roller+
John Ruff+
Hrand Safarian+
David J. Samuel+
Arthur G. Sanderson
Gerald M. Serventi+
E. Randolph Sewell
Gary M. Shimazu
Delbert M. Smith+
Wesley D. Smith
Melvin G. Spinks+
Steven L. Stockton
C. Michael Street
Raymond E. Streib+
Kristina & Dave Swallow+
Dean M. Testa
Dennis & Nancy Tewksbury
Tower Engineering Company
Adeleine J. Tran+
Rick Tyler+
Thomas A. Weiss+

Surendra Vaidya
Victor E. Van Santen
Vanderweil Engineers
George P. Vitas
Marlon W. Vogt+
Gary J. Volpe
Michael J. Walkley+
C. Michael Walton+
Maharaj K. Wanchoo+
James D. Warner
Larry E. Whaley
Douglas C. Wilson
Eric R. Wilson
Patrick J. Wilson
Sharon L. Wilson
Nicholas E. Winnike
Woods and Peacock Engineering
Consultants
Kenneth & Ruth Wright, The
Wright Family Foundation+
Xiong W. Wu
Loring A. Wyllie, Jr.
Glenn M. Yasui+
Hak Yoo+
Paul Z. Zia
Christos C. Ziogas
Anonymous (14)+



MEMORIALS

CONTRIBUTED BY

Robert E. Adamski
Bilal M. Ayyub
Robert P. Barksdale
Richard W. Bentwood
Helene M. Brennan
Charles F. Canitz
Rosetta Cannizzo
Ronald A. Caton
Philip L. Cohen
William F. Connole
Aimee D. Conroy
Sergio P. Dalmau
Robert E. Efimba
William L. Fischer
Ali Ghahremani
Google, Inc.
Phillip L. Gould
Donald A. Hale
Robert Henry
Theresa E. Jablonski
Jane Johnston

Curtis Jones
Joseph J. Kulikowski
Ronald M. Kulikowski
William E. Lawson
Joan Leivonen
Eugene A. Lupia
Donald E. Martinage
Brander Construction
Technology, Inc.
Kishor C. Mehta
Murray C. Moser
Fred M. Nelson
Lys Pitters
Allan L. Poole
Richard B. Reimer
Elias B. Sayah
Michael W. Shelton

Jeanne P. Siegel
Joanne E. Specter
James S. Szeluga
George P. Vittas

James A. Walsh
William T. Wambach
Barbara J. Warner
Beth Wiley
Donald W. Wilki
Christine Williams
Ray Yang
Billie Young
Anonymous (5)

IN MEMORY OF

Otto Maatsch
Ms. Thuraya Ayyub
J.T. Burke
Nick Presecan
Daniel Hogan
Gertrude Canitz
John J. Cannizzo, P.E., F.ASCE
Pauline Caton
Julia Cohen
Frank Connole
W. Donald Conroy
Tino & Nora Dalmau
Theresa Efimba
G. L. Fischer
Marilyn Ghahremani
Y. C. Yang
W. Gene Corley
William John Aaberg
Bryce Carroll
Constande Yacoub
Russel J. Klingemeier, Jr.
Jane Ellen Rick
Thomas Maddock
Kaloko Dam Failure Victims
James S. Kulikowski
Lisa S. Lawson
William F. Leivonen
Joseph A. "Bud" Ahearn
James Martinage
Merle Brander

Dr. Jon A. Peterka
Callie
Oscar T. Lyon
Ronald J. Pitters
Dorothy A. Poole
Professor Ray W. Clough Jr.
Boutros & Hanne Sayah
West Pont Class of '67
KIA Vietnam
John H. Siegel, P.E., M.ASCE
Marvin M. Specter
Stephenie Szeluga
Nai C. Yang &
Reginald J. Sutherland
John Talty
Paul Joseph LaLonde
David M. Warner
R.W. Schropfer
Jersy Pasinski
John Robert Erickson
Y. C. Yang
William Ford II
C.B.
Ronald J. Pittars
Frank Corpuz
Edward H. Fulton &
Samual A. Fulton
Fu Hua Chen

HONORARIA

CONTRIBUTED BY

Richard O. Anderson
Paul & Polly Bartlett
Helene M. Brennan
Matthew Buckli
Mary Cline
Lemuel C. Costibolo
John W. Fleming
Luther W. Graef
Stephen Gulyas
Scott R. Hamilton

Jeanne G. Jacob &
Richard G. Frank

Daniel A. Keithline
Angelina Lander
Catherine M. &
Dennis R. Martenson
Teresa Metcalfe
Steve R. Murray
Niran G. Shah
Delbert M. Smith

Evan Souliere
Fred & Christine Spaziani
George G. Strella
Jeffry D. Vann
Anonymous (2)

IN HONOR OF

Tom Lenox
James Pirot
Joseph Schofer
Jon A. Schmidt
Melissa and Chuck Black
Nemesio P. Costibolo
Mr. & Mrs. Chuck Black
Jim Davis
Reaching my 89th Birthday
Support of the ExCEED Teaching
Workshop
Lou Graef, past ASCE President
Pat Natale, past ASCE Executive
Director
Tom Smith, ASCE Executive
Director
Daniel I. Keithline
Michael A. Schenk, P.E., F.ASCE

Catherine M. Martenson
Robert L. White
Felsburg Holt & Ullevig
All Civil Engineers
Michigan Tech University Civil
Engineering Department
Class of 1946
Armand Souliere
Joseph Spaziani
Gerry Schwartz
Arizona State University
Bruce Leonard
Salvatore A. LaBella

PACESETTER CIRCLE

25 YEARS

Jack Belvedere
Jefferson M. Hilliard

20 YEARS

Robert W. Bein+
Carl L. Blum
Thomas F. Stallman+

15 YEARS

Paul A. Grishaber
Loren G. Hinkelman
Michael R. Johnson
Bernard P. Monahan+
Clarence D. Zimmerman
Anonymous

10 YEARS

H. Joseph Buhac
Rudolph J. Chmelar, Jr.+
Lewis S. Coonley, Jr.
Vince & Roxanne Drnevich
Paul Elliott
Wallace K. Endo
Leon H. Grant
Richard E. Harris+
Alan Imrie+
James T. Jones
Robert W. Mikitka
Jimmy J. Murray
Lucien J. Rizzo
William J. Rutledge, Jr.
Thomas W. Smith, III+
Charles R. Spinks
Rodd D. Staker+
Tzou Shin Ueng
Donald N. Weisstuch
Anonymous

*Deceased / +Multiple Gifts

EDUCATION

Your gifts support the continuing education of ASCE members and inform the public about civil engineering and its importance. Through ASCE education programs, ASCE members will continue to develop their professional skills and drive innovative solutions while introducing civil engineering to the next generation. Aligned with evolving guidance, tools, and training, ASCE members will be well-positioned to serve their communities and gain diverse hands-on experience.

PROGRAM HIGHLIGHTS

→ ExCEED TEACHING WORKSHOPS

- Hosted at:
 - > Florida Gulf Coast University, and
 - > United States Military Academy at West Point, and
 - > Durham School of Architectural Engineering and Construction, University of Nebraska-Lincoln
- Strengthened the teaching, continuing education, and leadership skills of 72 participants and 35 mentors and assistant mentors.

→ VILAS AND INGRID MUJUMDAR RISK AND RESILIENCY REGISTRATION ASSISTANCE AWARDED TO:

- Bogdan Dykyy, EIT, S.M.ASCE, William Richard, S.M.ASCE, and Mirela Tumbeya, S.M.ASCE, to attend the 2019 International Conference for Sustainable Infrastructure in Los Angeles.

→ PRE-COLLEGE OUTREACH

- Provided ASCE resources, games, activities, homework help, career guidance, and more for civil engineers, STEM teachers, students, parents, and kids to introduce the next generation to Civil Engineering.



LEADERSHIP

Your gifts support leadership training programs for ASCE members at every career stage. With the help of Foundation-funded leadership programs, ASCE members will be empowered to pursue and achieve their goals and become leaders in their communities. Civil engineers will continue to be leaders in civil engineering and, through innovative problem-solving expand and safeguard public health and welfare.

PROGRAM HIGHLIGHTS

- ➔ **MULTI-REGION LEADERSHIP CONFERENCES**
 - Trained 1,075 ASCE members and leaders
- ➔ **YOUNGER MEMBER LEADERSHIP SYMPOSIUM**
 - Expanded to three full sessions
 - Launched the YMLS Alumni Summit
- ➔ **ROBERT P. WADELL ENDOWED FUND FOR YOUNG PROFESSIONAL LEADERSHIP & INNOVATION**
 - Established to support Younger Member programs that provide leadership experience and training, advance technical skills and knowledge, and networking opportunities.



Younger Member Leadership Symposium

ENGINEERING PROGRAMS

Your gifts support advancing the profession through engineering programs to engage ASCE members and their communities. Through these efforts, ASCE members are able to advocate for change locally and globally, support young professionals, and reimagine the relationship of infrastructure and society. ASCE members, with the support of these programs, will develop the skills necessary to be the master builders and planners needed to respond to infrastructure challenges now and in the future.



PROGRAM HIGHLIGHTS

→ ASCE SUSTAINABILITY

- Provided technical resources, specialty conferences, publications, and more to ensure a sustainable future.
- Raised \$176,000 for the Foundation's Sustainable Infrastructure Initiatives Fund through the International Conference for Sustainable Infrastructure.
- Hosted the Future World Vision Leadership Summit to convene leaders from across the globe and sectors to discuss financial support, tools and standards, and innovation for sustainable infrastructure.
- Launched the International Coalition for Sustainable Infrastructure with ASCE, the Global Covenant of Mayors for Climate and Energy, the Resilience Shift, and WSP among other industry partners.

→ SEI FUTURES FUND

- Funded 26 young professionals to attend Structures Congress.
- Funded the SEI Codes and Standards Young Professionals Program to support 19 young professionals on 11 committees.
- Funded a Leadership Facilitation Skills Bootcamp to train 16 young professionals in effective project and meeting facilitation.

→ FUTURE WORLD VISION (FWV)

- Unveiled the first virtual community (Floating City) at the Annual Convention in Miami.
- FWV virtual communities are based on rigorous research into the following six global trends:



ALTERNATIVE
ENERGY



AUTONOMOUS
VEHICLES



CLIMATE
CHANGE



SMART
CITIES



HIGH-TECH
CONSTRUCTION
& ADVANCED
MATERIALS



POLICY &
FUNDING

→ URBAN WATER RESOURCES RESEARCH COUNCIL FOUNDERS' AWARD (UWRRCF)

- Established to honor individuals for notable contributions that advance urban water resources engineering and science and honor the Founders of EWRI's Urban Water Resources Research Council.

61
YOUNG
PROFESSIONALS

ENGINEERING THE FUTURE

The world is changing, with ever more quickly shifting local, national and global trends, ASCE and the ASCE Foundation are continuing to look to the future. While little is certain, we know that investing in Civil Engineers across the globe will always be our priority and a wise investment.

In 2019, we have invested in our donors and ASCE members in many ways through supporting the programs you have seen in these pages. We have begun to rigorously look toward the future in the hopes of engineering a better future for generations to come.

Over the past year, we have seen our members grow personally and professionally. During these trying times, we have witnessed our members and donors rise to the occasion to continue to provide the critical work and support that keep our communities afloat. Through our Younger Member programs, we have seen young engineers grow and take on new innovative projects while learning more about themselves, their goals, and their skills. We have witnessed engineers, young and old, take their first look into a possible future. We are looking forward to moving from this first look to taking the first steps into the future together with you as our partners.

It is our hope that we will join together to take full advantage of the opportunities that the future will hold. For all the challenges that we are facing and that are to come, we will continue to work to further the Civil Engineering profession and increase the impact our donors and ASCE members have on communities across the globe.

Together, we believe that ASCE members will engineer a better tomorrow.

2018/2019 FISCAL REPORT

STATEMENT OF ACTIVITIES / Year Ended September 30

REVENUE	2019	2018
Contributions and Grants	\$1,849,000	\$1,089,000
Investments and Other	\$180,000	\$165,000
Real Estate Rent	\$1,989,000	\$2,054,000
Total Revenue	\$4,018,000	\$3,308,000
EXPENSES		
ASCE Programs	\$1,302,000	\$1,009,000
Dream Big	\$536,000	\$873,000
Real Estate Operations	\$1,755,000	\$1,670,000
Fundraising	\$342,000	\$325,000
Operations	\$140,000	\$214,000
General	\$30,000	\$35,000
Total Expenses	\$4,105,000	\$4,126,000

FINANCIAL POSITION / Year Ended September 30

ASSETS	2019	2018
Cash and Equivalents	\$1,833,000	\$1,536,000
Accounts Receivable	\$133,000	\$269,000
Pledges Receivable	\$645,000	\$645,000
Investments	\$917,000	\$913,000
Fixed Assets	\$7,700,000	\$8,200,000
Other Assets	\$163,000	\$152,000
Total Assets	\$11,391,000	\$11,715,000
LIABILITIES		
Accounts Payable/Accrued Expenses	\$242,000	\$512,000
Other	\$44,000	\$0
Total Liabilities	\$286,000	\$512,000
NET ASSETS		
Net Investment in Fixed Assets	\$7,700,000	\$8,200,000
Unrestricted	\$1,314,000	\$1,089,000
Building Fund	\$1,100,000	\$1,100,000
Restricted	\$991,000	\$814,000
Total Net Assets	\$11,105,000	\$11,203,000
Total Liabilities & Net Assets	\$11,391,000	\$11,715,000

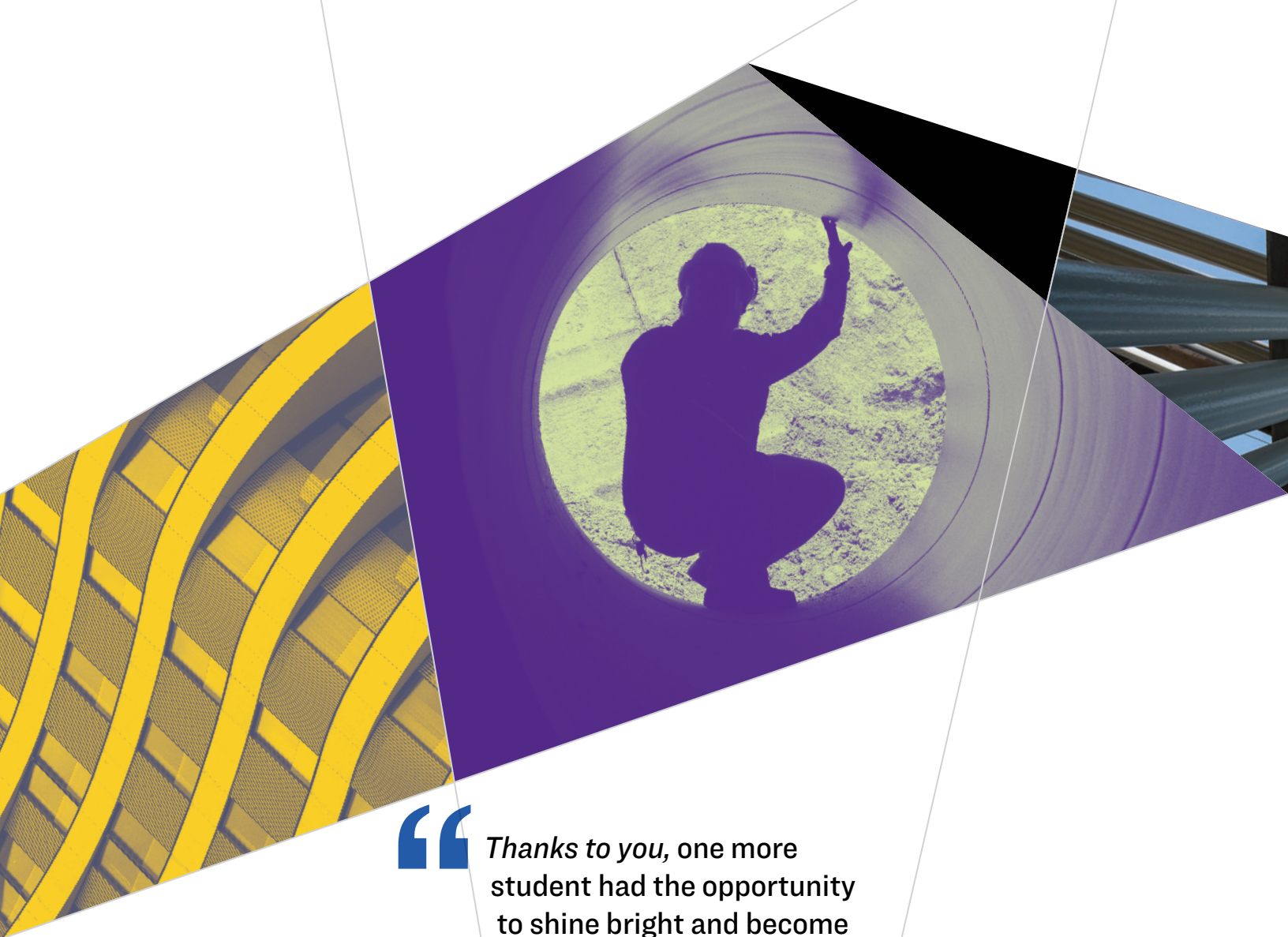

Thanks to you, one more student had the opportunity to shine bright and become the engineer she wants to be! Thank you so much for your support! We are – absolutely– grateful!

– YOURS TRULY, A DREAMER

ASCE FOUNDATION

1801 Alexander Bell Drive, Reston, VA 20191

703.295.6342

ascefoundation@asce.org

www.ASCEFoundation.org

www.facebook.com/ASCEfoundation/
www.instagram.com/ascefoundationphil/